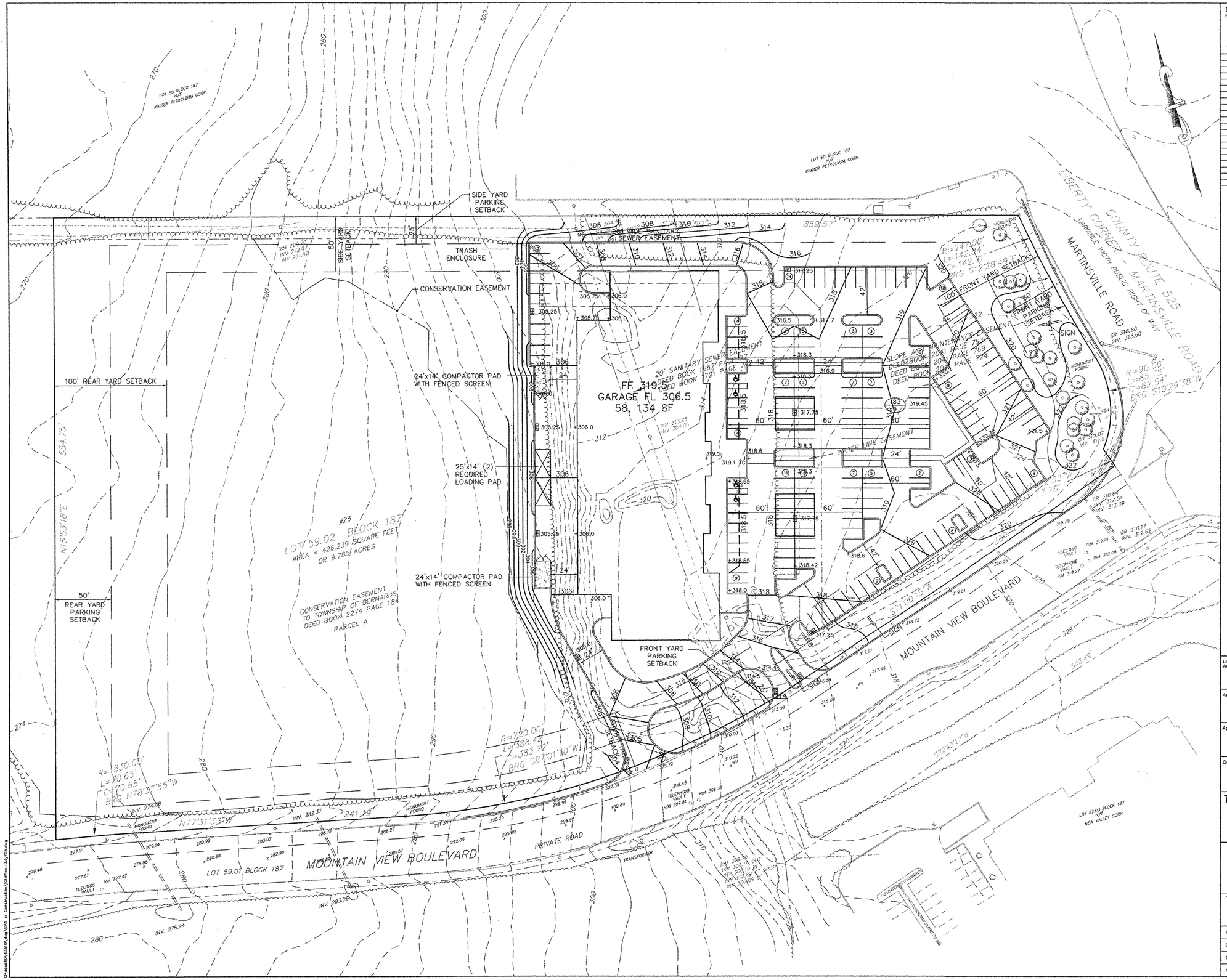

STEVEN L. GROGG, PE
NJ PROFESSIONAL ENGINEER GE 31830

NO.	REVISION	Date DATE

PROGRESS PRINT

DATE: 7-28-2005

Landscape Architect: Company Name
Address
City, State zip code
Phone no.
Fax no.

Architect: Minno & Wasko
80 Lambert Lane, Suite 105
Lambertville, NJ 08530
Phone no. (609) 397-9009
Fax no. (609) 397-9399

Applicant: Bocina Home Corporation
225 Route 202
BAskin Ridge, NJ 07920
Phone no. (908) 221-0973
Fax no. (908) 221-1043

Owner: Mountain View Realty Holding Company
c/o The Gale Company
100 Campus Drive, Suite 200
Florham Park, NJ 07932

TRC Raymond Keyes Associates
A Division of TRC Engineers, Inc.
7 Skyline Drive
Hawthorne, New York 10532
Tel: (914) 592-4040
Fax: (914) 592-5048

The Villages At Bernards
Phase 1
Mountain View Boulevard
Bernards Township, New Jersey

TITLE:
GRADING PLAN

Project No.: 47510	Scale: 1"=30'
Drawn By: HGP	Date: XX-XX-XX
Checked By: DWA	Drawing No.: C-05

Copyright ©2004